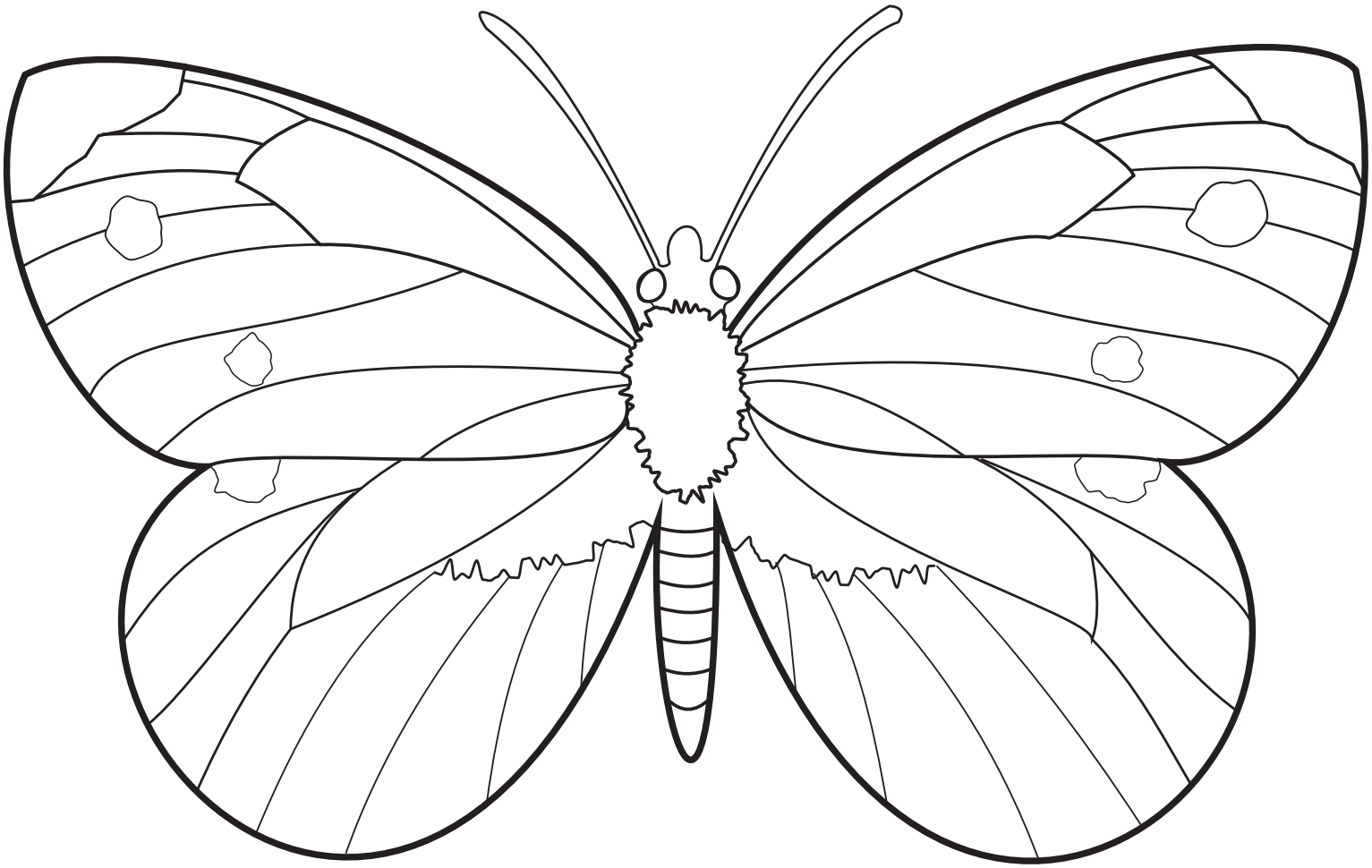

CABBAGE BUTTERFLY

Pieris Rapae